

WOMEN AND CHILDREN HOSPITAL PREMISES

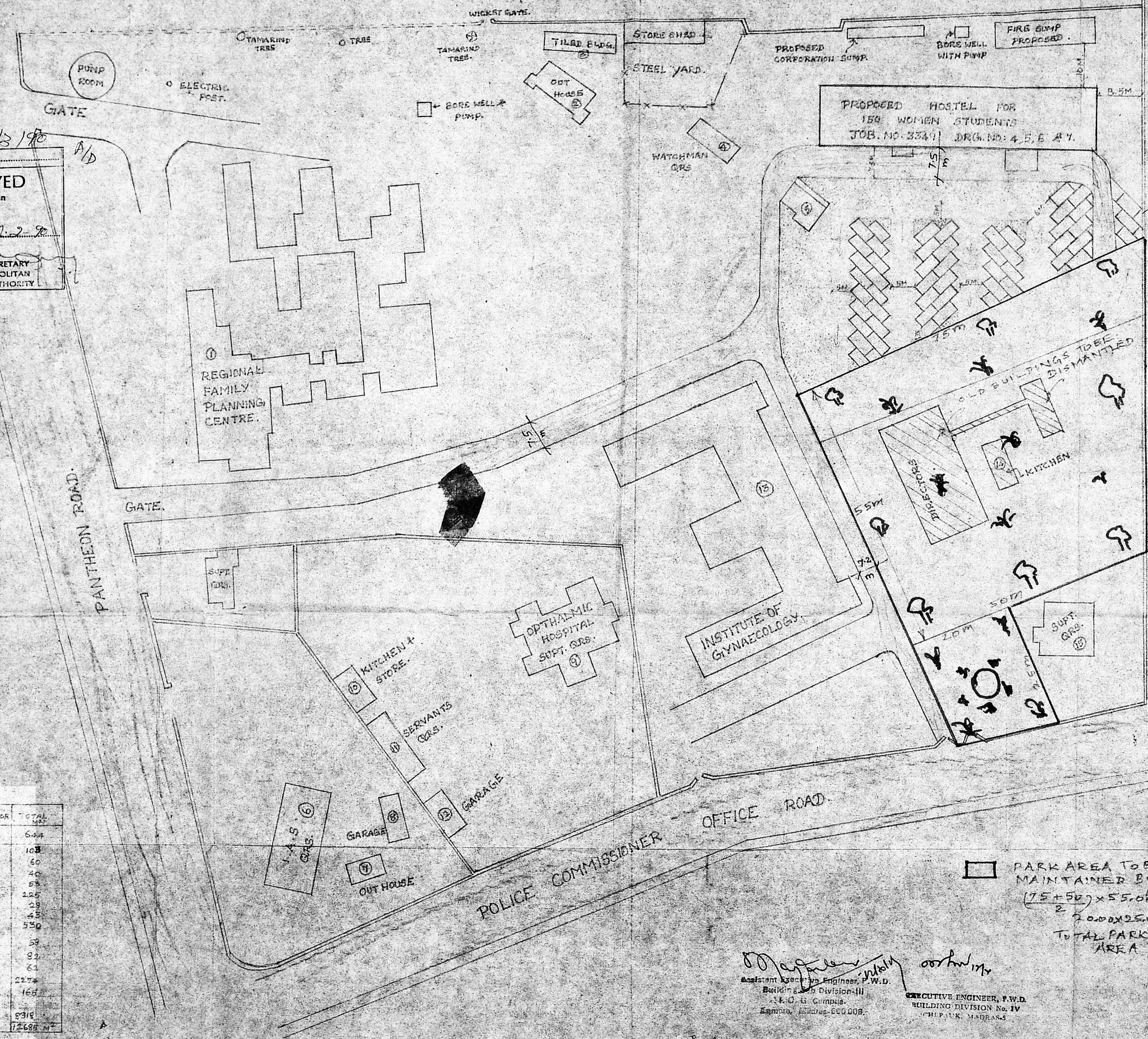

C/DC/MSB/3/190
Planning Clearance No. **APPROVED**
Subject to the conditions in this office letter
3/17/88 Dt. 7.2.90
FOR MEMBER SECRETARY
MADRAS METROPOLITAN
DEVELOPMENT AUTHORITY

7/2/90

EXISTING BUILDINGS

NO	NAME OF BUILDING	STORY	G. FLOOR (SQ. FT.)	F. FLOOR (SQ. FT.)	TOTAL (SQ. FT.)
1	REGIONAL FAMILY PLANNING CENTRE	2	322	322	644
2	OUT HOUSE	1	103	-	103
3	TILED BUILDING	1	56	-	56
4	WATCHMAN QUARTERS	1	40	-	40
5	EXISTING TILED BUILDING	1	53	-	53
6	P.A.S. QUARTERS	1	225	-	225
7	OUT HOUSE	1	28	-	28
8	GARAGE	1	43	-	43
9	OPHTHALMIC HOSPITAL SUPT. QTRS.	2	165	165	330
10	KITCHEN AND STORE	1	58	-	58
11	SERVANTS QTRS.	1	82	-	82
12	GARAGE	1	62	-	62
13	INSTITUTE OF GYNAECOLOGY	2	1137	1137	2274
14	WATCHMAN	1	163	-	163
15	NEW SUPT. QTRS. OF WOMEN & CHILDREN HOSPITAL	2	1158	1158	2316
TOTAL					7268 SQ. FT.

PARK AREA TO BE MAINTAINED BY P.W.D.
 $(75+50) \times 55.00 = 3437.50$
 $2 \times 20.00 \times 25.00 = 500.00$
TOTAL PARK AREA = 3937.50 SQ. M.

[Signature]
Assistant Executive Engineer, P.W.D.
Building Division-III
E.O. G. Campdu.
Egmore, Madras-600 008.
EXECUTIVE ENGINEER, P.W.D.
BUILDING DIVISION No. IV
CHIPPULUR, MADRAS-5

S/NO NOTES
1. THIS DRG. HAS BEEN PREPARED BASED ON THE SITE PLAN FURNISHED BY E.E. BUILDING DIV. II IN LR.NO. JDDM/PM/86/675 M/DT 25.12.86.

S/NO	REVISION	SIGN	DATE
(Sd)		(Sd)	
CHIEF ARCHITECT		SENIOR ARCHITECT	
(Sd)		(Sd)	
ARCHITECT		ASST. ARCHITECT	

OFFICE OF THE CHIEF ARCHITECT, MADRAS.

SCALE 1:500 DATE: 25-9-86

DEALT BY: JOB NO. 3349 DRG. NO. 9
CHECKED BY:

PROPOSED HOSTEL FOR 150 WOMEN STUDENTS OF M.M.C. IN THE I.O.G. CAMPUS WOMEN & CHILDREN HOSPITAL EGMORE. DETAIL OF CAR PARKING.

LAY OUT PLAN. (CAR PARKING).

S NO	NOTES
1	This is a detailed drawing.
2	All dimensions are in millimeters.
3	Plinth area - Ground floor = 699.96 sqm First floor = 672.80 sqm Upper floors = 5382.40 sqm (8 Floors) Total = 6755.16 sqm
4	This supersedes job no. 3349 drg no. 1, 2, 3
5	To be read with drawing nos SR, 6 & 7 of job no 3349.

6	REVISED BASED ON THE PROBLEMS DISCOVERED WITH C.A. ON 23-8-84.	Sd/Arch	10-9-84
7	REVISIION BASED ON THE PROBLEMS DISCOVERED WITH C.A. ON 23-8-84.	Sd/Arch	14-9-84
8	REVISIION BASED ON THE PROBLEMS DISCOVERED WITH C.A. ON 23-8-84.	Sd/Arch	24-9-84
9	THIS DRG. HAS BEEN PROVIDED FOR THE DISCUSSION THE PEP. HAD WITH C.A. ON 9-10-84.	Sd/Arch	7-10-84
1	This drg has been made into a detailed drg based on C.E(B)'s memo no WKS III 3/1531/80 dt 27.12.82	Sd.AE	31.12.82
4	Based on the discussion with the Electrical Engr. on 12.3.84 Electrical duct is provided	Sd.AE	14.3.84
3	Based on S.E.(P&D)'s memo no P&D/M.210/83 dt 30.9.83 (fir column sizes revised 230X600)	Sd.AE	6.10.83
2	Based on C.E(B)'s memo no AEE T-1/B/108892/83 dated 15.7.83. The toilets have been re-designed as requested (approved by C.E(B) in memo no AEE T-1/108992/82 dt 7.9.83)	Sd.AE	15.9.83

S NO	REVISION	SIGN	DATE
	Sd. S. Murugesan in charge Chief Architect	Sd. K.R. Subramanian Senior Architect	
	Sd. S. Seshan in charge Architect	Sd. Evangelina in charge Asst. Architect	

OFFICE OF THE CHIEF ARCHITECT, MADRAS.

SCALE - 1:100 DATE 17.7.82

dealt by Jothilingam traced by P. Srinivasan checked by - E.A. JOB NO 3349 DRG NO 4R7

PRO. HOSTEL FOR POST GRADUATES & UNDER GRADUATES OF MADRAS MEDICAL COLLEGE (WOMEN)

GROUND & FIRST FLOOR PLAN

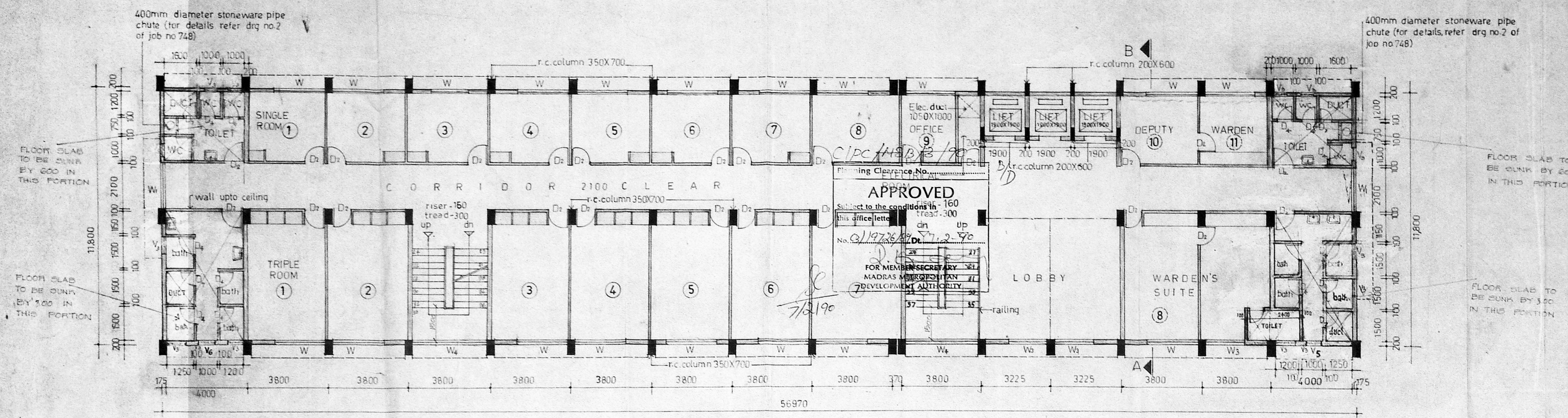

FIRST FLOOR PLAN (Upper floors will be similar with accommodation only for students) REFER DRG NO. 7X OF THE SAME JOB.

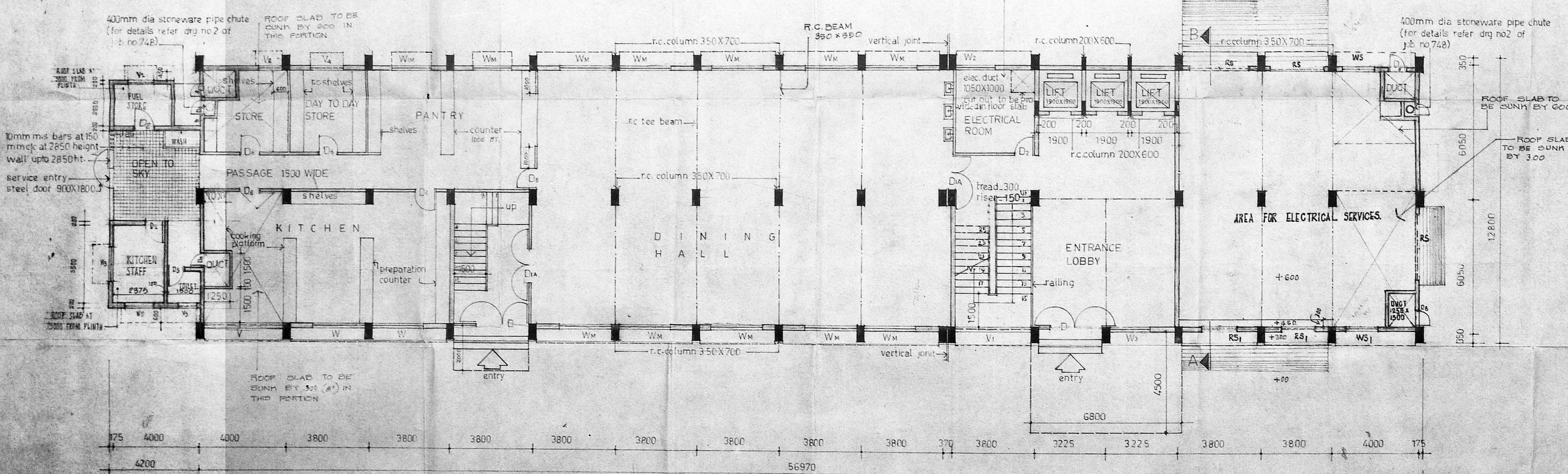

GROUND FLOOR PLAN

ACCOMMODATION: (ULTIMATE 10 FLOORS)

FIRST FLOOR
Single Rooms 1X8 = 8
Triple Rooms 1X7X3 = 21
Total = 29

TYPICAL FLOOR
Single Rooms 1X11 = 11
Triple Rooms 1X9X3 = 27
Total = 38

TOTAL ACCOMMODATION:
First Floor + 8 Floors
29 + 8X38 = 333 Students

PRESENT ACCOMMODATION:
Ground Floor - Kitchen, Dining & Recreation
First Floor -
Single Rooms 1X8 = 8
Triple Rooms 3X7 = 21
Second Third & Fourth Floor -
Single Rooms 3X11 = 33
Triple Rooms 3X3X9 = 81
Total = 143 Students

Executive Engineer, P.W.D.
Bldg. Divn IV, Madras-5.
TRUE COPY



SCHEDULE OF JOINERY

SL.NO	TYPE	SIZE		SILL	TOP	DESCRIPTION	REMARKS
		WIDTH	HEIGHT				
1.	D	2400	2100		2100	T.W. Framed Door (Bottom 1/3 Panelled & Top 2/3 Grilled)	
2.	D ₁	1500	2100		2100	T.W. Panelled Door (Two Leaves)	
3.	D ₂	900	2100		2100	T.W. Panelled Door	
4.	D ₃	800	2100		2100	T.W. Swing Door With Clear Glass Viewing Panel.	
5.	D ₄	750	2100		2100	T.W. Panelled Door	
6.	D ₅	750	2100		2100	T.W. Panelled Door	
7.	D ₆	900	2100		2100	T.W. Door With Panelled Shutter	
8.	D ₇	600	1500	600	2100	T.W. Duct Trap Door in Upper Floors	
9.	D ₈	600	2100		2100	T.W. Duct Trap Door in Ground Floor	
10.	D ₉	1500	2100		2100	T.W. Door With Panelled Shutter	
11.	W	2400	1300	800	2100	T.W. Glazed Window with Bars	
12.	W _m	2400	1300	800	2100	T.W. Window with Weldmesh and Flyproof Mesh	
13.	W	2100	1300	800	2100	T.W. Glazed Window with Bars	
14.	W ₂	1800	1300	800	2100	T.W. Window with Weldmesh and Flyproof Mesh	
15.	W ₃	1800	1300	800	2100	T.W. Glazed Window with Bars	
16.	W ₄	3450	1300	800	2100	T.W. Glazed Window with Grille (at staircase)	
17.	W ₅	1000	1300	800	2100	T.W. Glazed Window with Bars	
18.	V	3650	600	1500	2100	T.W. Glazed Ventilator with iron Bars (SIDE HUNG)	
19.	V ₁	3450	600	-	-	T.W. Glazed Ventilator with iron Bars - DO -	
20.	V ₂	1000	600	1500	2100	T.W. Glazed Ventilator with iron Bars (SIDE HUNG)	
21.	V ₃	600	600	1500	2100	-Do- -Do- -Do-	
22.	V ₄	1500	600	1500	2100	-Do- -Do- -Do-	
23.	W _m	1800	1300	800	2100	T.W. Window with Weldmesh and Flyproof Mesh	
24.	V ₅	2300	-	-	-	T.W. GLAZED VENTILATOR WITH IRON BARS (FIXED GLAZING) BELOW TIE BEAM AND ABOVE lintol.	
25.	R ₅	3000	2400	-	2400	ROLLING SHUTTER.	
26.	R ₅	1500	2400	-	2400	- DO -	
27.	W ₅	1500	1600	800	2400	STEEL GLAZED WINDOW WITH VENTILATOR OF DEPTH 300.	
28.	V ₆	3650	1800	800	2100	T.W. GLAZED VENTILATOR. [BELOW THE TIE BEAM AND ABOVE LINTOL]. [FIXED GLAZING]	
29.	W ₅	1500	1800	800	2100	STEEL GLAZED WINDOW	

C/Pc /MSB /3/190
C/D

Planning Clearance No.

APPROVED

Subject to the conditions in this office letter

No. C/1972689 7.2.90

FOR MEMBER SECRETARY
MADRAS METROPOLITAN
DEVELOPMENT AUTHORITY

88
7/2/90

- SNO NOTES
- All dimensions in millimetres.
 - This detailed plan has been prepared based on C.E(B)'s memo no wks III(3)/153118/80 dt 27.12.82.
 - To be read with dry nos. 4R₃5R₂ of Job no. 3349.
-
- GROUND FLOOR PLAN AND AREA REVISED TO ACCOMMODATE ELECTRICAL SERVICES BASED ON REVISIONS ON THE GROUND FLOOR PLAN TOILETS REDESIGNED ON 27.7.84.
 - THIS DESIGN HAS BEEN REVISED AS PER THE DISCUSSION SE (P&D) HAD WITH C.A. ON 2.2.85
 - Based on the discussion with the Electrical Engineer on 12.3.84, Electrical duct is provided
 - Based on S.Es(P&D) Tr. no. P&D/M 210/83 dt 30.9.83 lift column sizes revised 200X600
 - Based on C.E(B)'s memo no AEE T₁(8)/108892/83 dt 19.7.83. The toilets have been re-designed as requested (approved by C.E(B)'s in memo no AEE T₁(8)/108892/82 B dt 7.9.83)

SNO	REVISION	SIGN	DATE
	Sd. S. Murugesan 31.83		
	Chief Architect	Senior Architect	
	Sd. S. Seshan 31.12.82		
	Architect	Sd. A. Evangelina 31.12.82	
		Asst. Architect	

OFFICE OF THE CHIEF ARCHITECT, MADRAS.

SCALE 1:100	DATE 31.12.82
Checked: A.E	JOB NO 3349
	DRG NO 7R ₅

PRO. HOSTEL FOR POST-GRADUATES & UNDER GRADUATES OF MADRAS MEDICAL COLLEGE. (WOMEN)

SECOND FLOOR PLAN

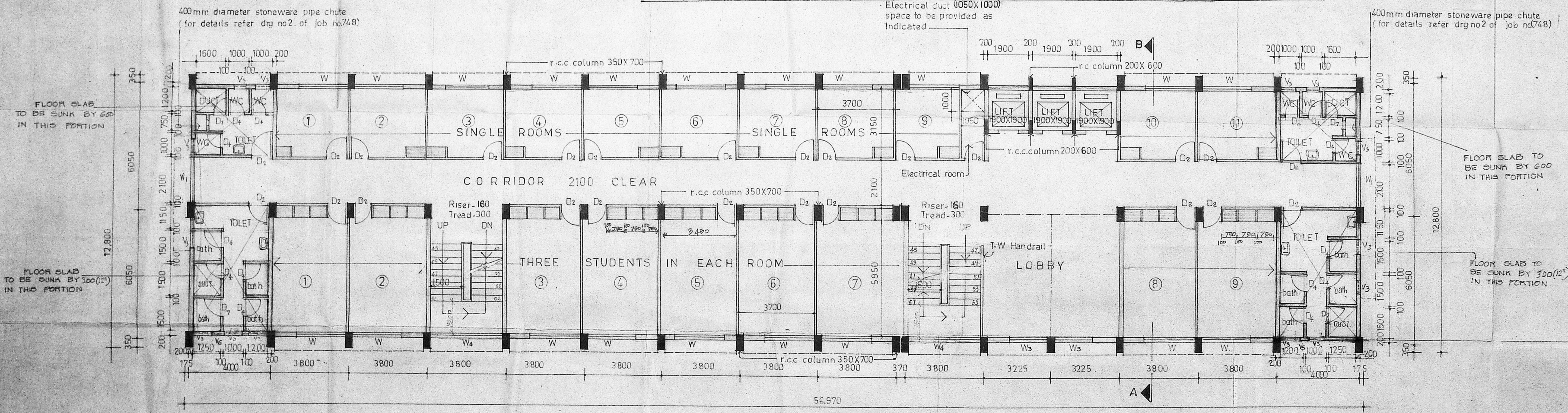

SECOND FLOOR PLAN (THIRD AND FOURTH FLOOR WILL BE SIMILAR)

Executive Engineer, P.W.D.
Bldgs Divn IV, Madras-5.

TRUE COPY

CIPC/MSB/3190

Planning Clearance No.

APPROVED

Subject to the conditions in
this office letter

No. C/19728/87 Dt. 7.2.90

FOR MEMBER SECRETARY
MADRAS METROPOLITAN
DEVELOPMENT AUTHORITY

FUTURE
PROPOSAL

PRESENT
PROPOSAL

D/D

34200

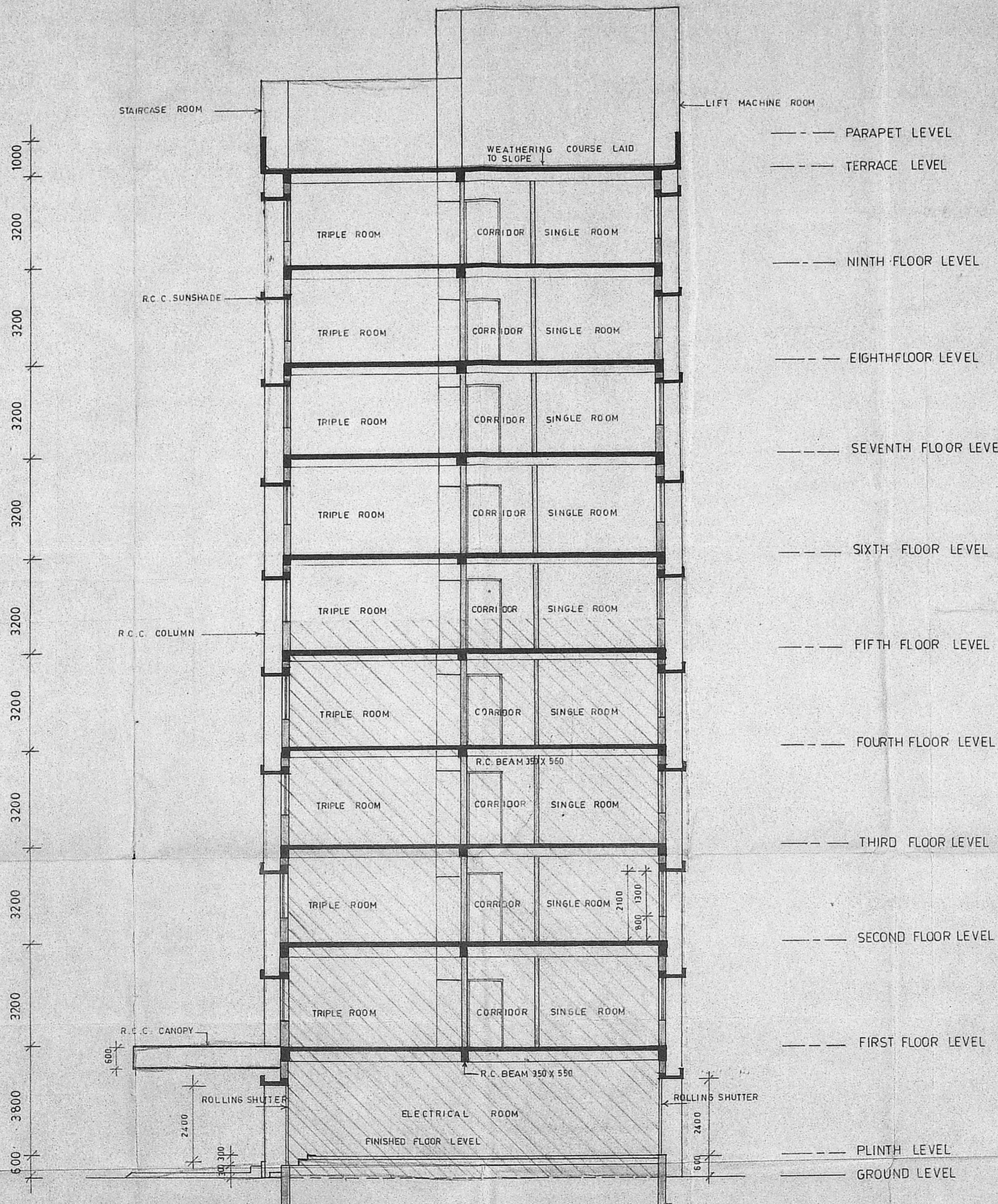

SECTION AB

GROUND + 9 FLOORS

PRESENT PROPOSAL
 FUTURE PROPOSAL

Executive Engineer, P.W.D.
Bldgs Divn IV, Madras-5.

SNO	NOTES
1.	ALL DIMENSIONS ARE IN MILLIMETRES.
2.	THIS IS A DETAILED DRAWING
3.	THIS DRAWING SUPERCEDES JOB NO. 3349 DRG. NO. 1, 2, 3
4.	TO BE READ WITH DRG. NOS. 4R, 4RT OF JOB NO. 3349

3.	GROUND FLOOR HT. INCREASED TO 2800 TO ACCOMMODATE ELECTRICAL SERVICES REQUIREMENTS BASED ON E.E. PWD BUILD. DN. I.L.R. NO. J001/FM/86/229 S.B. DT. 25.7.85	SD	14.8.85
2.	THIS DRG. HAS BEEN REVISED VIDE THE DISCUSSION B.E. PWD/HAD WITH CA. ON. 3.5.85.	SD	7.5.85
1.	THIS DRG. HAS BEEN MADE IN TO A DETAILED DRAWING BASED ON C.E.S. MEMO NO. WKS III/15311/80/ DT. 27.12.82	SD	31.12.82

SNO	REVISION	SIGN	DATE
-----	----------	------	------

SD	SD
CHIEF ARCHITECT	SENIOR ARCHITECT

SD	SD
ARCHITECT	ASST. ARCHITECT

OFFICE OF THE CHIEF ARCHITECT MADRAS

SCALE : 1 : 100	DATE : 15.7.82
-----------------	----------------

DEALT TRACED: P. LALITHA	JOB NO: 3349	DRG NO: 5R2
CHECKED:		

PROPOSED HOSTEL FOR POST-GRADUATES AND UNDER GRADUATES OF MADRAS MEDICAL COLLEGE (WOMEN)

SECTION - A B